CONTENTS:

About IM Mission - 5p
About Triple School - 6p
Triple School at a glance - 7p
Understanding Triple School - 9p
Gospel School - 14p
Disciple School - 16p
Calling School - 18p
Triple School Map - 19p
Triple School Book
Arrangement Table (Sample) - 22p
Triple School Stepwise Book
Arrangement Table for Education - 23p
Triple School List - 25p
Theological Meaning of Triple School - 30p
Reformist Meaning of Triple School - 34p

01

Triple School Guide

About Triple School

About IM Mission

IM is a missionary organization that aims to accomplish its mission by spreading the gospel to all nations following Mathew chapter 24, verse 14.

We regard this vocation of accomplishing the mission as thecalling of today's generation by appointing each individual as a missionary.

We run the education ministry, camp ministry, local church union ministry, and mission ministry at its core, which Triple school is the sincere Christian training system of IM mission at its center, to train each person as a whole personal, whole life, and all-directional Missionary to build the kingdom of God.

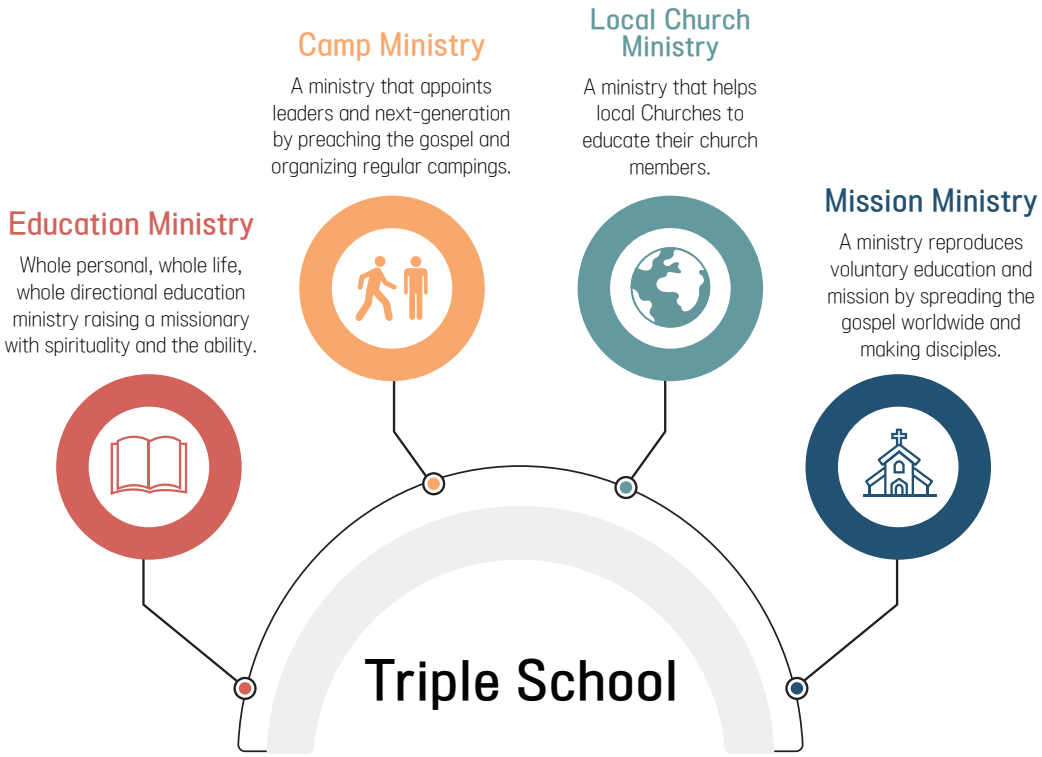

About Triple School

It is a sincere-Christian raising system consisting of the gospel school, disciple school, and calling school, therefore known as 'Triple School'.

Triple school aims for Christians to experience God personally and live their lives as whole directional missionaries by knowing God.

Today's churches face many problems due to a lack of the gospel, knowledge about its purposes and practice of Gospel. It is frequently observed that maintaining personal spiritual life and worldly contentment become the purpose of the religious life based on moralism, triumphalism, praying for blessings, and being charismatism-centered.

Therefore, we have established the Triple School course to appoint a Christian who lives God-centered, God neighbor-loving life and participates in a mission to build God's kingdom.

In the Triple school curriculum, various books are arranged which their framework consists of reformed theology. According to our *educational mechanism, IM mission considers studying through the living book critical because reading is a process of obtaining a mentor who suggests a path of life by encountering the author's thoughts. Therefore, the Bible is considered the book that allows engaging with the best mentor of life, Jesus. Not only does Triple school supports understanding the Bible correctly through group study and personal reading, but also we help to stand firm as a Christian and a missionary who participates in God's work throughout their life.

*Educational mechanism to educate IM mission leader: Mentoring, Self-directed learning, Reading

Triple School at a glance 1

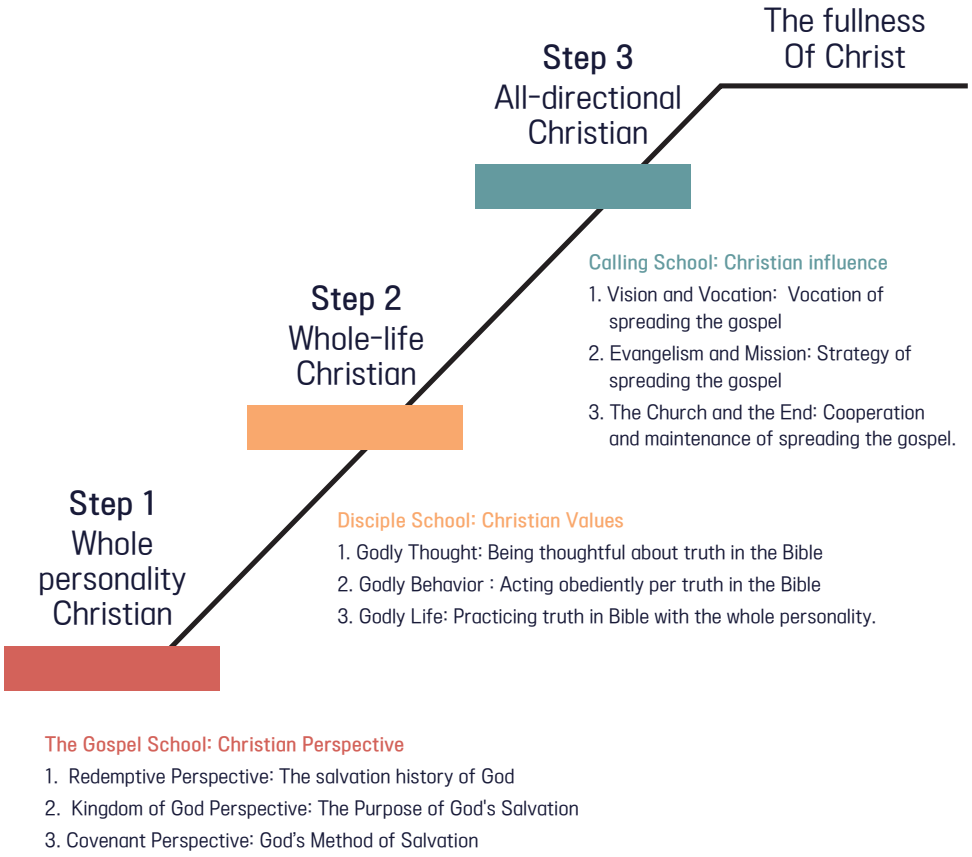

For the person who established their Christian perspective and Christian worldview through the gospel, their whole personality, that is, their intellect, emotion, and volition, develops appropriately. The person who encounters the gospel lives a life appropriate to the gospel. As the person distinguished as the disciple of Jesus, there is no deceit and is holy in their life. Pleasing God is a work for the person who has the gospel in their heart and is distinguished as a disciple. Their job is a means of spreading the gospel, and their family a co-worker for the gospel. Their church is a community of the gospel. Their life is devoted to the mission.

Triple School at a glance 2

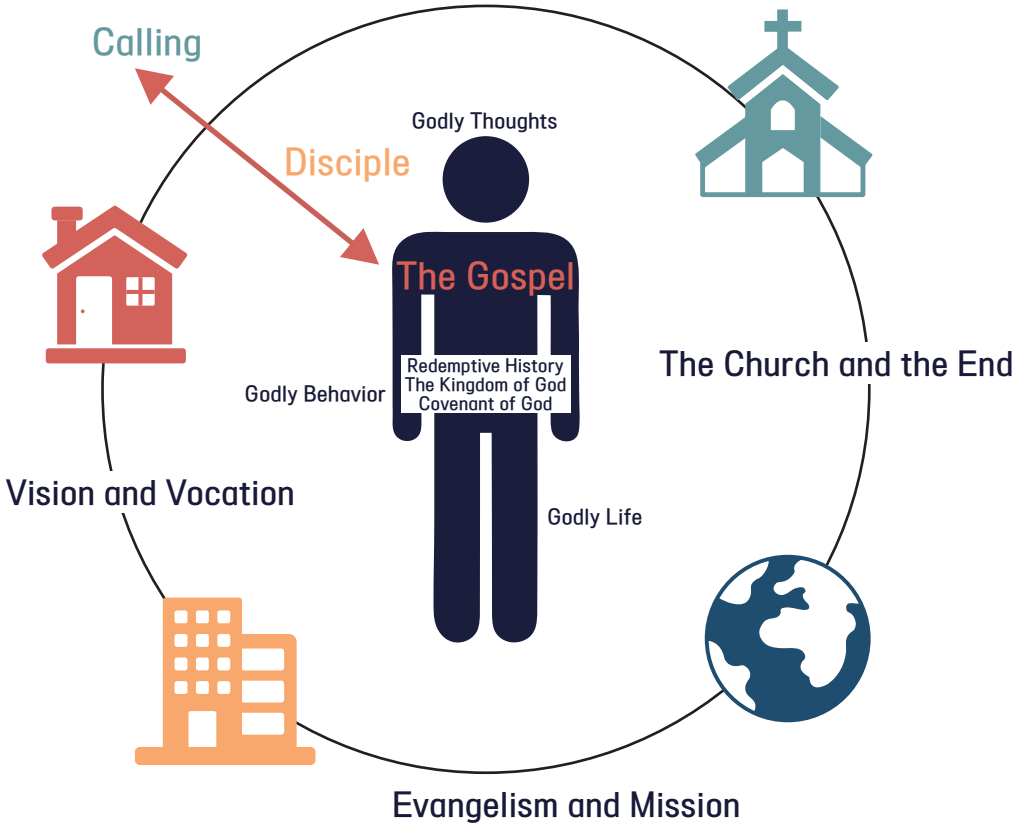

"Educating whole personal, whole life, whole directional Christian"

Understanding Triple School

Humans consist of a body, spirit, and soul where they are distinguished; however, they unite systematically to be holistic beings. Having been created by God as the whole man, human body, spirit, and soul were meant to be 'very good' to His sight. Therefore, humans should form a spiritual relationship with God, social relationships with their neighbors, and practice love, justice, and peace as an actual existence.

Faithful Christian, a whole believer does not separate their body and spirit with a dualistic thought, instead develops them in God's way, acknowledging that they are distinguished but united. Also, they live a wholesome life among the community and world.
Thus the development of an individual believer should both be private and public, and the faith community should join.

The Triple school offers the foundation of biblical-theological, practical development and encourages the development of these individuals.The Bible is the principle of the development of the believer. 2 Timothy chapter 3 verse 15 to 17 provides three human development principles.

- Be able to make you wise unto salvation.
- Allow you to be whole as the man of God.
- Accomplish God's work.

Development of a man is accomplished when they obtain wisdom unto salvation, lives a whole life as a man of God, and participates in God's work.

All the other religions run towards salvation and receive salvation; however, Christianity is different. From salvation starts the life of faith in Christianity. Many people long to be saved from their tragic life, misfortune, and discontentment through religion. But Christianity starts from being saved from eternal punishment, God's wrath, and His judgment. Thus, every Christian should grow from their salvation and also based on redemption.

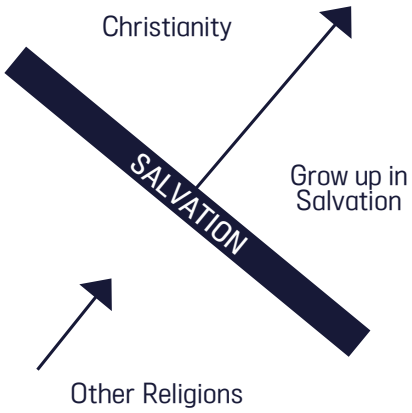

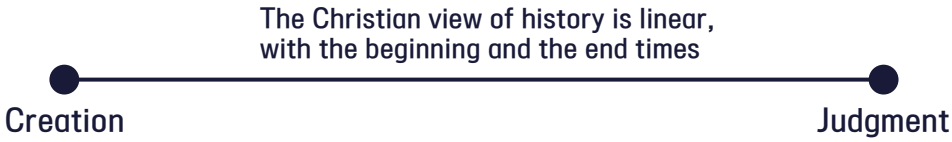

The Bible declares that God has created the world. History is not a coincidence nor circulation; instead, there exists the creation which God has begun and the judgment which God will end.

Why would a beautifully created world have to face judgment? It is because evil has infiltrated and polluted the created world. The direct cause of this pollution is due to humans participating in evil. Evil cannot reside with the holy God. Evil must be judged. Satan, a root of the evil, and humans who participated in the evil to become a servant of sin and the polluted world must be judged.

But the holy, loving, and graceful God longs to recover the humans and the world He created. The will of God is to recover 'The Kingdom of God' where God is the king and humans created in God's image rule the world by love and justice as the people of God, and this is the original condition of God, humans, and the world.

We call the history of God restoring the kingdom of God a salvation history. Commercially salvation means to pay the price to purchase an enslaved person. Humans enslaved by sin have to be judged, but God has paid the debt for humans to save them. As a result, Satan-owned humans are to be restored as possession of God, and it was by paying the price by the death of His Son.

God has already promised (covenant) His saving plan in Genesis chapter 3, verse 15, and led history by revealing and practicing His promise. At last 2000 years ago, He sent His Son Jesus Christ to this earth to carry all our sins on the cross, conquer the power of death through His resurrection, and accomplish the path of salvation.

Henceforth whoever believes in Jesus Christ is delivered from the state of servant of sin to the people of the kingdom of God, ruled over God's reign, and inherits the kingdom of God which does not perish. The kingdom of God has come already to believers who are the people of God; however, not all of the universe obeys God's reign. Day of the judgment is when the accomplished kingdom of God becomes perfection.

Even nowadays, the Holy Spirit allows us to serve Jesus Christ by hearing the gospel, being born again, repenting our sins, and giving us faith to apply the work of salvation of Jesus. If we believe in Jesus Christ by the work of the Holy Spirit, God considers us to be righteous and make us His people and children through the work of Jesus Christ (Righteousness of Jesus Christ). Furthermore, He makes us Holy and uses us as a worker to restore the kingdom of God that has already come in us until it is completed. Christians grow as a new being in this amazing grace of salvation and promise and in the hope to complete the kingdom of God.

What needs to be grown? Our whole-person needs to grow (as the created image). All aspects of life, character and all directions influenced by our lives need to be developed.
For Christians living in the end times that lies in between the accomplishment of the promise of salvation and perfection, they need to be developed as follows; a whole personal christian who has a Christian worldview, a whole-life Christian who pursuits holy life as the people of God's kingdom, and an whole directional Christian who participates in accomplishing the kingdom of God.

- A whole personal christian who has a Christian worldview.
- A whole-life Christian with Christian values.
- An all-direction Christian with a Christian vocational perspective.

As a holistic being, the development of a Christian is not that where body, soul, and spirit are separated, not where faith and life are divided, nor their dream and calling are separated. Often people tend to choose between either spirituality or intellect, knowledge or emotion, which is not proper.

Spirituality must lay its foundation on the appropriate knowledge about God. That knowledge is true only when it bears the fruit of worship and piety coming from the love of God. Therefore spirituality is considered a concept that includes piety coming from knowing God and His love and development of personality.

Christians necessarily should be educated to equip spirituality and skills to participate in God's work and participate in the calling to complete the kingdom of God.
Thus Triple school pursuits a whole-personal, whole-life, and whole directional development of an individual.

[Development of a Christian]

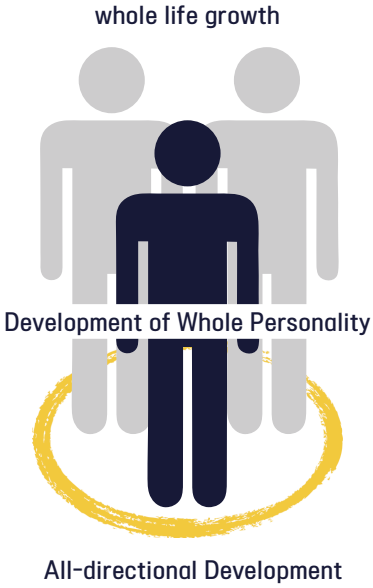

Gospel School

Knowledge about God is the foundation and core of the development of Christians. The gospel needs to be understood in depth as the gospel is the center of knowledge about God given to humans. Understanding the gospel does not merely end as the fact that Jesus had died on the cross for me 2000 years ago. It is about understanding God's dispensation in salvation until it reaches the principle and purpose of salvation that God has led to accomplish His plan to save us.

God allows us to use our intellect to understand this. That gospel is not entirely different from the worldly intelligence you can possess separately, but rather a view of the world that allows Christians to see and interpret the world newly.
It is about understanding that God is no more one of the gods in many different religions but is the only God, created me and the world, and to understand Jesus himself has paid for a rebelled sinner like me.

Not like before when you thought that this world was made by coincidence and every human history is a sequence of this coincidence, circulation of history and will end by death, now you get to understand that there will be a day you will stand before God who is creator and judge, and on that day that you need to have something to say, and also get to understand that at last that God will renew the world and restore the glory of the creation and His Kingdom.

For Christian, their worldview has to be changed. It needs to possess the evangelical worldview and Biblical worldview.
Change in perspective of seeing the world and yourself achieve the development of intellect, emotion, and will of one's character. One who 'knows' what is right or wrong 'loves and pursuits' that is right and

‘applies and practices’ them. You need to know about the history of salvation (Redemptive history) for the Christian worldview. And you need to know the purpose of the salvation of God (the kingdom of God). Also, you need to know God's method of salvation (covenant). This Christian worldview contains the gospel and helps an individual to develop whole personally.

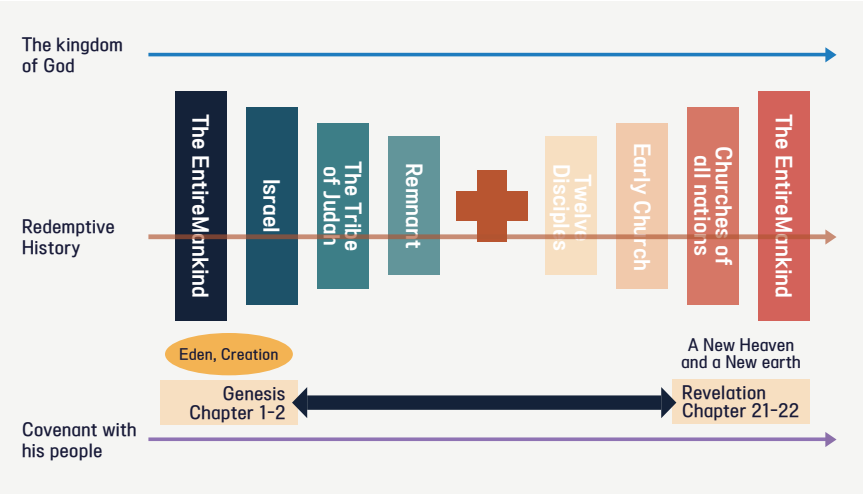

The purpose of the Gospel School : To educate a whole personality Christian by setting a Christian perspective.

- Perspective 1 : Redemptive history perspective
  God, the creator, and ruler of the world will lead the history of salvation which saves His people through His Son Jesus Christ until the day of judgment.

- Perspective 2 : The kingdom of God perspective
  The purpose of God leading the history of salvation is for Him to be glorified by revealing the eternal kingdom of God He reigns.

- Perspective 3 : Covenant perspective
  The means of God leading salvation history is by Him promising, and by the covenant He keeps, and His promise never changes or fails.

Disciple School

A person who formed an evangelical worldview, knowledge about God, gets to decide their attitude of life, values, and principle. A person who gets to know that they are a created being, a saved being who once was corrupted, the one waiting for the day of the second coming of Jesus when they will enter the kingdom of God, has no choice but to think over through which standard of life they should live in this earth in a time between salvation and the second coming.
Evangelical worldview allows us to realize that we humans grow before God. What would be the most significant values for the person who realized this? It would be 'piety.' In English, it is also known as 'Godliness.' Piety is about resembling God. It is to follow and resemble Jesus Christ, the very nature and image of God. This is because humans were created as a being to resemble the image of God.

Humans live with their feet on the world. Therefore, it is obvious that the world influences our thoughts, actions, and lives. However, disciples are 'Sanctified people that dwell in the world but not of the world' (John 17:16-17). They are the ones belonging to Jesus. Thus, there needs constant effort to resemble Jesus. Godliness must have the enthusiasm to hate what God hates and do what God loves.

There is a saying in Romans chapter 12, verse 2. It says that do not conform any longer to the pattern of this world but be transformed by the renewing of your mind and be able to test and approve what God's will is His good, pleasing, and perfect will. You should think of Jesus, That is the godly thought. You should live a Jesus-loving life, That is a godly life.

You should know that the life of a disciple certainly appears as outer change. When the gospel transforms our inner side, our outer side also changes as people whose inner side has changed will willingly follow the command of Christ.

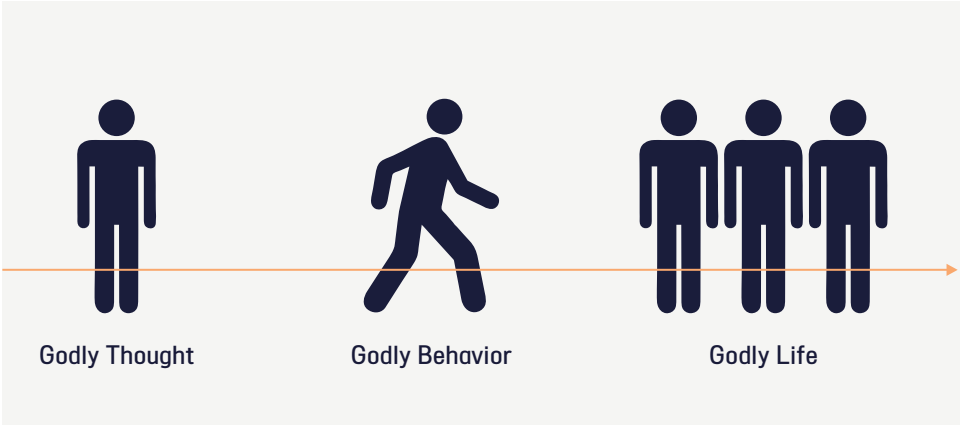

The Purpose of Disciple School : To educate a whole-life Christian by building Christian values.

- Values 1 : Godly Thought
  The values of a distinguished one who is distinguished from the world come from the godly thought based on the truth in the gospel. You must study and think deeply about the truth and lesson in the Bible and the doctrines and practice of Christianity.

- Values 2 : Godly Behavior
  From the godly thought comes the godly behavior. Godly action is to obey the truth in the Bible that had been deeply thought. Also, it is very important to train and habituate godly behavior.

- Values 3 : Godly Life
  The one with the habit of godly action gets to practice godliness throughout their whole life and sets an example of their values to people around them.

Calling School

Salvation is essentially calling. It is a calling which God calls worldly people through His grace, and He washes them with grace, makes them His children by grace, to have them as part of God's kingdom.
What is the work of God? It is restoring His kingdom by calling His chosen people to save them and make them His people. God is glorified through His people.

The Bible says this is secret dispensation that was hidden by God who created the world, even before eternity, and also says it is God's amazing salvation plan to save not only the Israelites but also gentiles to be delivered from evil power and delivered to God's kingdom. Thus, at last, on the day of Jesus' second coming, all things in the heavenly world and earth will be brought into unity, as in Ephesians chapter 1, verse 10.
Christian who equips with the worldview and values of Christianity gets to bear the vision and vocation of accomplishing God's kingdom.

To participate in accomplishing God's kingdom, Christians need to have influence. The influence is not about being in a high position nor that of wealth but about influencing all directions of the community and society where they belong. Christians with vocations must have righteous and good influence as parents or children in a family, as a boss or employee at work, as a member of society, and a member of a country. That is, evangelism and mission appear derived from the eagerness of longing for God's kingdom to come wherever they stand and reveals as the appearance of living in the end times waiting for the second coming of Jesus Christ as a church in this earth who is the bride of Christ.

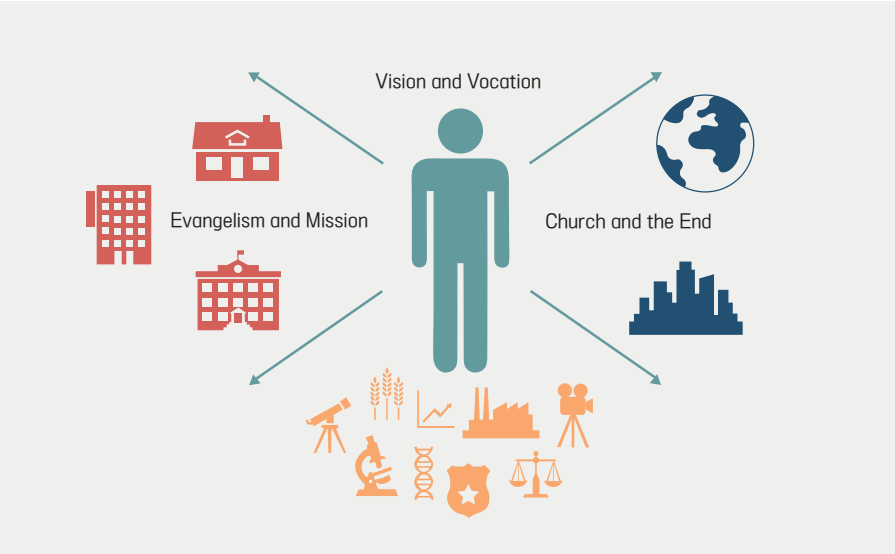

The purpose of the Calling School : To educate all-directional Christian by developing influence

- Influence 1: Vision and Vocation
  For a person who bears the gospel in mind and lives a godly life, his vision is the accomplishment of God's kingdom, and his vocation is to perform the vision of God's kingdom in their actual life using a specific means (Vocation of the generation).

- Influence 2 : Evangelism and Mission
  A person who has the vision and vocation of God's kingdom works hard on evangelism and mission for God's kingdom to come, wherever he stands (family, work, community, mission field).

- Influence 3 : Church and The End times
  Waits for God's people to return and for the day of the second coming of Jesus Christ when God's kingdom is to be accomplished, builds church community as the one being in the part of the church which is the body of Christ and lives the end times as the bride of Christ.

Triple School Map

Course to develop as a sincere Christian

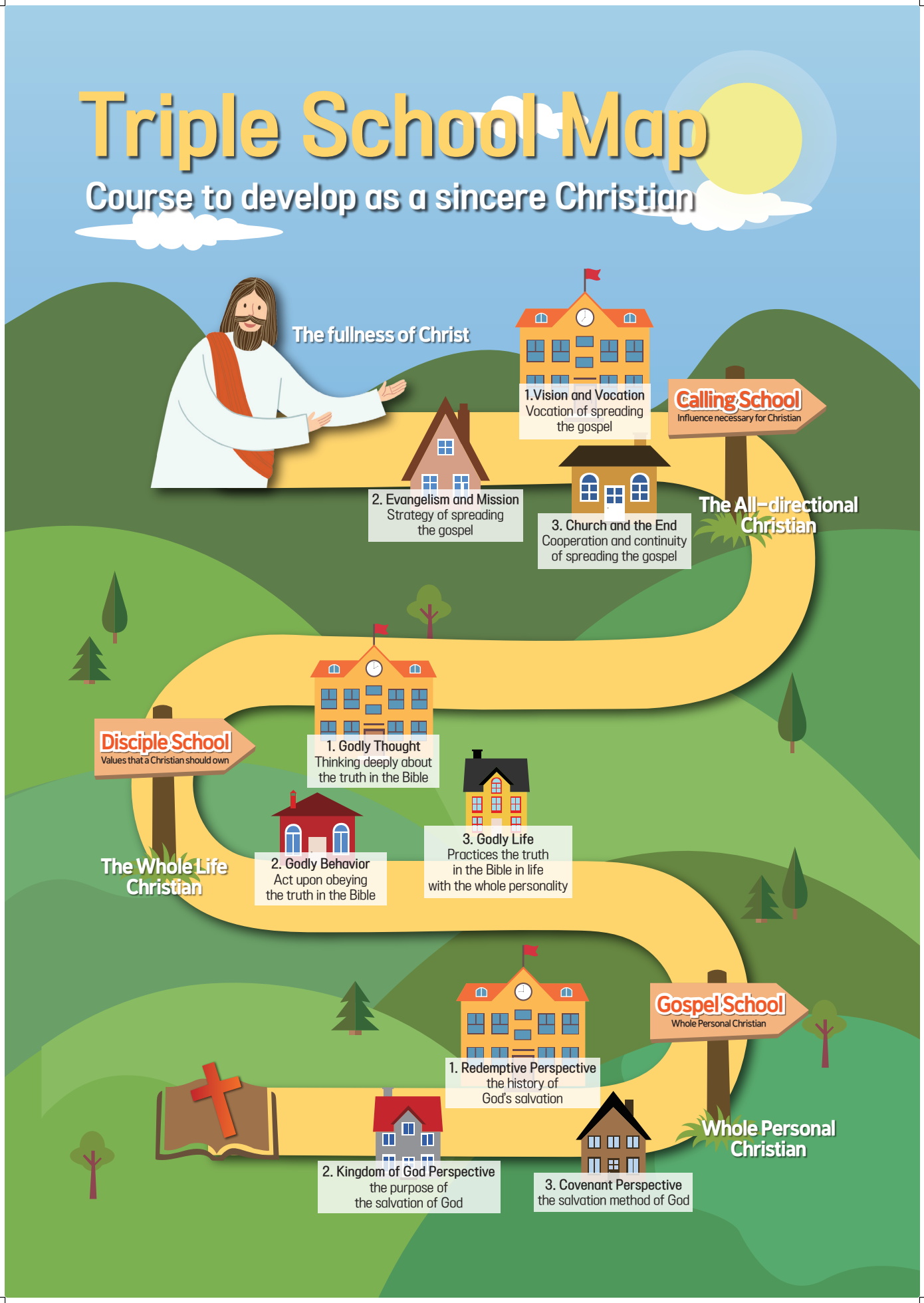

02

Triple School Guide

Triple School Book Arrangement Table

Triple School Book Arrangement Table(Sample)

Triple School	Subject	Education Books	Reference Book
Gospel School	Redemptive Perspective	14 Days of The Old Testament Journey The Gospel As Center Saved From What?	Jesus On Every Page The Bible Overview The Bible Read Through
	Kingdom of God Perspective	The Story of The Kingdom of God	Salvation and God's Plan: The Comic
	Covenant Perspective	The Promises of GOD	What Does it Mean to Be Born Again? Can I Be Sure I'm Saved?
Disciple School	Godly Thoughts	Seeing Christ In The Tabernacle Essential Truths of the Christian Faith The Lord's Prayer: The Comic The Apostle's Creed: The Comic Ten Commandments: The Comic	Saving Faith Seven Words from The Cross The Comic Institute of The Christian Religion
	Godly Behavior	The Holy Spirit Godly Self-Control	The Practice of Piety The Freedom of Self-Forgetfulness
	Godly Life	Stop Trying To Live For Jesus The Pilgrim's Progress Explained	The comic Jonathan Edwards The Life and Diary of David Brainerd: The Comics
Calling School	Vision and Vocation	Don't Waste Your Life Every Good Endeavor	Raising Children God's Way The Philosophy of The Christian Curriculum
	Evangelism and Mission	Perspectives On The Christian Movement From Jerusalem to Irian Jaya	Our Guilty Silence Christian Mission in the Modern World
	Church and the End	The Comic History of the Early Church 1 The Comic History of the Medieval Church 1 The Comic Revelation The Universe Next Door: A Basic Worldview Catalog	Ecclesiology: The Comics Eschatology: The Comics Church and Remaining Christ's Suffering

Triple School Stepwise Book Arrangement Table for Education(Step1-2)

Triple School	Subject	Step 1 (Lower Elementary Grades)	Step 2 (Upper Elementary Grades)
Gospel School	Redemptive Perspective	God's Great Plan Storybook Bible Joseph With God The Way of Salvation ABC The Gospel Story Bible The Promise	14 days of The Old Testament Journey Main Characters of 66 Books of the Bible, Praise Jesus What? I Can Read the Bible: The Comic (The Old and New Testament Episodes)
	Kingdom of God Perspective		The Story of The Kingdom of God Salvation and God's Plan: The Comic
	Covenant Perspective		The Promise
Disciple School	Godly Thoughts	The Ten Faith Stepping-stone The Ology Jesus is Christ Series(1-10) The Lord's Prayer for Young Children The Apostle's Creed for Young Children The Ten Commandments for Young Children	The Lord's Prayer: The Comic The Apostle's Creed: The Comic The Ten Commandments: The Comic
	Godly Behavior		The Way the People of God's Kingdom Live
	Godly Life		The Pilgrim's Progress in One Breath A Faulty Faith of A Good Christian for Kids
Calling School	Vision and Vocation	100 People of Faith who enlightened God's Kingdom The Dream of Covenant Set(1-10) Sex Education in The Bible God Made Boys and Girls Dinosaurs of Eden	The Family for Children Ten Boys Who Changed The World Ten Boys Who Made History Ten Boys Who Made a Difference Ten Boys Who Didn't Give In Ten Boys Who Used Their Talents
	Evangelism and Mission		A Great Missionary
	Church and the End		Church Handbook Before You Say There Is No God Special Lecture on Worldview that Christian Youths must know Guide to Creation Guide to The Human Body

Triple School Stepwise Book Arrangement Table for Education(Step3-4)

Triple School	Subject	Step 3 (Middle Grades)	Step 4 (High Grades, Adults)
Gospel School	Redemptive Perspective	14 days of The Old Testament Journey Newly Met Salvation History The Comic Bible Overview (The Old and New Testament Episodes)	Saved From What? The Gospel As Center Jesus On Every Page
	Kingdom of God Perspective	The Story of God's Kingdom	Gospel and Kingdom
	Covenant Perspective	The promise What Does it Mean to Be Born Again? The Christ of Christmas: James Montgomery Boice The Christ of the Empty Tomb: James Montgomery Boice	The Promises of GOD Can I Be Sure I'm Saved?
Disciple School	Godly Thoughts	The Comic Westminster Shorter Catechism 1, 2 Consider Jesus Guarding Your Heart	Seeing Christ In The Tabernacle Essential Truths of the Christian Faith Saving Faith Seven Words from The Cross
	Godly Behavior	The Way the People of God's Kingdom Live Life Principles of Christians What Would Jesus Do?	The Holy Spirit Godly Self-Control The Freedom of Self-Forgetfulness The Practice of Piety
	Godly Life	The Comic Jonathan Edwards The Comic Lloyd Jones Let Us Pray	Stop Trying To Live For Jesus The Pilgrim's Progress Explained The Life and Diary of David Brainerd
Calling School	Vision and Vocation	Raising Children God's Way Work and Our Labor in the Lord	Don't Waste Your Life Household Salvation The Duties of Parents Every Good Endeavor The Philosophy of the Christian Curriculum Living in The Light: Money, Sex and Power
	Evangelism and Mission	The Comic Apostle's Creed 1, 2, 3 Our Guilty Silence	Christian Mission in the Modern World Perspectives On The Christian Movement From Jerusalem to Irian Jaya
	Church and the End	Ecclesiology: The Comics Eschatology: The Comics The Screwtape Letters	The Comic History of the Early Church, The Comic History of Medieval Church Church and Remaining Christ's Suffering The Comic Revelation The Universe Next Door: A Basic Worldview Catalog

Triple School Step 1 Book Catalog

Course	Book Title	Author	Pusblisher
Gospel	God's Great Plan Storybook Bible	Cecilie Fodor	Life Book
Gospel	Joseph With God	Jiyoung Lee	Covenant Books
Gospel	The Way of Salvation ABC	Oiyoung Yu	Covenant Books
Gospel	The Gospel Story Bible	Marty Machowski	Junior Agape
Gospel	The Promise	Carine McKenzie	Our times
Disciple	The Ten Faith Stepping-stone	Oiyoung Yu	Covenant Books
Disciple	The Ology	Marty Machowski	Life Book
Disciple	Jesus is Christ 1. My Most Important Thing	Oiyoung Yu	Covenant Books
Disciple	Jesus is Christ 2. Who is the Main Character in the Bible?	Oiyoung Yu	Covenant Books
Disciple	Jesus is Christ 3. God Three in One	Oiyoung Yu	Covenant Books
Disciple	Jesus is Christ 4. Whole World Created for Jesus	Oiyoung Yu	Covenant Books
Disciple	Jesus is Christ 5. The Creation of Man and Woman	Oiyoung Yu	Covenant Books
Disciple	Jesus is Christ 6. I Want it My Way!	Oiyoung Yu	Covenant Books
Disciple	Jesus is Christ 7. Wait, God became a Man?	Oiyoung Yu	Covenant Books
Disciple	Jesus is Christ 8. Jesus is my Christ	Oiyoung Yu	Covenant Books
Disciple	Jesus is Christ 9. I am God's Temple	Sue Kim	Covenant Books
Disciple	Jesus is Christ 10. God's Greatest Masterpiece	Sukyung Kim	Covenant Books
Disciple	The Lord's Prayer for Young Children	Eunkyeong Seo	Life Book
Disciple	The Apostle's Creed for Young Children	Eunkyeong Seo	Life Book
Disciple	The Ten Commandments for Young Children	Eunkyeong Seo	Life Book
Calling	100 People of Faith who enlightened God's Kingdom	Oiyoung Yu	Covenant Books
Calling	The Dream of Covenant Set. Abraham	Eunju Choi	Covenant Books
Calling	The Dream of Covenant Set, Moses	Jiyoung Lee, Oiyoung Yu	Covenant Books
Calling	The Dream of Covenant Set, Joseph	Oiyoung Yu	Covenant Books
Calling	The Dream of Covenant Set, Samuel	Eunsung Lee, Oiyoung Yu	Covenant Books
Calling	The Dream of Covenant Set, David	Donghoon Jung, Oiyoung Yu	Covenant Books
Calling	The Dream of Covenant Set, Isaiah	Oiyoung Yu	Covenant Books
Calling	The Dream of Covenant Set, Elisha	Oiyoung Yu	Covenant Books
Calling	The Dream of Covenant Set, Daniel	Eunju Choi	Covenant Books
Calling	The Dream of Covenant Set, Esther	Eunju Choi	Covenant Books
Calling	The Dream of Covenant Set, Paul	Eunsung Lee, Oiyoung Yu	Covenant Books
Calling	Sex Education in The Bible	IM BOOKS	IM BOOKS
Calling	God Made Boys and Girls	Marty Machowski	Home and Edu
Calling	Dinosaurs of Eden	Ken Ham	Dreams Come True

Triple School Step 2 Book Catalog

Course	Book Title	Author	Pusblisher
Gospel	14 days of The Old Testament Journey	IM BOOKS	IM BOOKS
Gospel	Main Characters of 66 Books of the Bible, Praise Jesus	Oiyoung Yu	Covenant Books
Gospel	What? I Can Read the Bible The Old Testament Episode: The Comic	Aesil Lee	Life Book
Gospel	What? I can Read the Bible The New Testament Episode: The Comic	Aesil Lee	Life Book
Gospel	The Story of The Kingdom of God	IM BOOKS	IM BOOKS
Gospel	Salvation and God's Plan: The Comic	Namjun Kim	Revival & Reformation
Gospel	The Promise	IM BOOKS	IM BOOKS
Disciple	The Apostle's Creed: The Comic	Geumsan Baek	Revival & Reformation
Disciple	The Ten Commandments: The comic	Geumsan Baek	Revival & Reformation
Disciple	The Lord's Prayer: The Comic	Geumsan Baek	Revival & Reformation
Disciple	The Way the People of God's Kingdom Live	IM BOOKS	IM BOOKS
Disciple	The Pilgrim's Progress in One Breath	Hongman Kim	Life Book
Disciple	A Faulty Faith of A Good Christian for Kids	IM BOOKS	IM BOOKS
Calling	The Family for Children	Namjun Kim, YL Junior Team	Life Book
Calling	Ten Boys Who Changed The World	Irene Howat	Togijangi Book
Calling	Ten Boys Who Made History	Irene Howat	Togijangi Book
Calling	Ten Boys Who Made a Difference	Irene Howat	Togijangi Book
Calling	Ten Boys Who Didn't Give In	Irene Howat	Togijangi Book
Calling	Ten Boys Who Used Their Talents	Irene Howat	Togijangi Book
Calling	A Great Missionary	David Shivley	Dream Come True
Calling	Church Handbook	Dukjong kim	Good Seed Book
Calling	Before You Say There is No God	Youngduk Park	IVP
Calling	Special Lecture on Worldview that Christian Youths must know	Soyoung Jung	Future Books CROSS
Calling	Guide to Creation	Institute for Creation Research	Life Book
Calling	Guide to The Human Body	Institute for Creation Research	Life Book

Triple School Step 3 Book Catalog

Course	Book Title	Author	Pusblisher
Gospel	14 days of The Old Testament Journey	IM BOOKS	IM BOOKS
Gospel	Newly Met Salvation History	IM BOOKS	IM BOOKS
Gospel	The Comic Bible Overview at a Glance- The Old Testament Episode	Geumsan Baek	Revival & Reformation
Gospel	The Comic Bible Overview at a Glance- The New Testament Episode	Geumsan Baek	Revival & Reformation
Gospel	The Story of The Kingdom of God	IM BOOKS	IM BOOKS
Gospel	The Promise	IM BOOKS	IM BOOKS
Gospel	What Does it Mean to Be Born Again?	R. C. Sproul	Life Book
Gospel	The Christ of Christmas: James Montgomery Boice	James Montgomery Boice	Reformed Theology Books
Gospel	The Christ of the Empty Tomb: James Montgomery Boice	James Montgomery Boice	Reformed Theology Books
Disciple	The Comic Westminster Shorter Catechism 1	Geumsan Baek	Revival & Reformation
Disciple	The Comic Westminster Shorter Catechism 2	Geumsan Baek	Revival & Reformation
Disciple	Consider Jesus	Octavius Winslow	Life Book
Disciple	Guarding Your Heart	Arthur Pink	Prisbrary
Disciple	The Way the People of God's Kingdom Live	IM BOOKS	IM BOOKS
Disciple	Life Principles of Christians	IM BOOKS	IM BOOKS
Disciple	What Would Jesus Do?	Charles Sheldon	CH Books
Disciple	The Comic Jonathan Edwards	Geumsan Baek	Revival & Reformation
Disciple	The Comic Lloyd Jones	Geumsan Baek	Revival & Reformation
Disciple	Let Us Pray	John MacArthur, John Piper	Life Book
Calling	Raising Children God's Way	Martyn Lloyd-Jones	Life Book
Calling	Work and Our Labor in the Lord	James Hamilton	Life Book
Calling	The Comic Apostle's Creed 1	Muhyun Lee	Life Book
Calling	The Comic Apostle's Creed 2	Muhyun Lee	Life Book
Calling	The Comic Apostle's Creed 3	Muhyun Lee	Life Book
Calling	Our Guilty Silence	John Stott	IVP
Calling	Ecclesiology: The Comics	Geumsan Baek	Revival & Reformation
Calling	Eschatology: The Comics	Geumsan Baek	Revival & Reformation
Calling	The Screwtape Letters	C. S. Lewis	Hongsung Books

Triple School Step 4 Book Catalog

Course	Book Title	Author	Pusblisher
Gospel	Saved From What?	R. C. Sproul	Life Book
Gospel	The Gospel As Center	D. A. Carson, Timothy Keller	Agape Books
Gospel	Jesus On Every Page	David Murray	Life Book
Gospel	Gospel and Kingdom	Graeme Goldworthy	Scripture Union Korea
Gospel	The Promises of GOD	R. C. Sproul	Life Book
Gospel	Can I Be Sure I'm Saved?	R. C. Sproul	Life Book
Disciple	Seeing Christ In The Tabernacle	Ervin. N. Hershberger	IM BOOKS
Disciple	Essential Truths of the Christian Faith	R. C. Sproul	Life Book
Disciple	Saving Faith	Arthur Pink	Life Book
Disciple	Seven Words from The Cross	Namjun Kim	Life Book
Disciple	The Holy Spirit	R. C. Sproul	Life Book
Disciple	Godly Self-Control	A. T. Pierson	Life Book
Disciple	The Freedom of Self-Forgetfulness	Timothy Keller	Blessed Publisher
Disciple	The Practice of Piety	Lewis Bayly	Life Book
Disciple	Stop Trying To Live For Jesus	Charles Price	Life Book
Disciple	The Pilgrim's Progress Explained	Hongman Kim	Life Book
Disciple	The Life and Diary of David Brainerd	Jonathan Edwards	Life Book
Calling	Don't Waste Your Life	John Piper	Life Book
Calling	Household Salvation	Namjun Kim	Revival & Reformation
Calling	The Duties of Parents	J. C. Ryle	Blessed Publisher
Calling	Every Good Endeavor	Timothy Kller	Duranno Books
Calling	The Philosophy of The Christian Curriculum	Rousas John Rushdoony	Dream Come True
Calling	Living in The Light: Money, Sex and Power	John Piper	Life Book
Calling	Christian Mission in the Modern World	John Stott	IVP
Calling	Perspectives On The Christian Movement: Reader	Ralph Winter	YWAM Korea
Calling	Perspectives On The Christian Movement: Study Guide	Ralph Winter	YWAM Korea
Calling	From Jerusalem to Irian Jaya	Ruth Tucker	Blessed Publisher
Calling	The Comic History of the Early Church 1	Yohan Seo	Revival & Reformation
Calling	The Comic History of the Early Church 2	Yohan Seo	Revival & Reformation
Calling	The Comic Medieval Church 1	Yohan Seo	Revival & Reformation
Calling	The Comic Medieval Church 2	Yohan Seo	Revival & Reformation
Calling	Church and Remaining Christ's Suffering	Namjun Kim	Life Book
Calling	The Comic Revelation 1	Geumsan Baek	Revival & Reformation
Calling	The Comic Revelation 2	Geumsan Baek	Revival & Reformation
Calling	The Universe Next Door: A Basic Worldview Catalog	James Sire	IVP

03

Triple School Guide

Meaning of Triple School

Theological Meaning of Triple School

• Relation Between Triple School and the Bible

Christian believes that the Bible is the word of God. God is not separate from the world, but He is God who reveals Himself and carries out His work in history. Thus the Bible is not merely the list of God's lessons, but it is the word of God which He revealed and accomplished in history. The Bible has a nature of revelation, history, and accomplishment in it.

Creation and the end cover the whole Bible. In between them consists of linear history that connects creation and the end. God has expressed His mind through the history and life of people. It is God who began through creation. Therefore, it is also God who finishes this history. God delivers His heart through 66 books of the Bible that are covered by Genesis and Revelation.

What God reveals and accomplishes in history, in a single word, is the recovery of God's kingdom. The Bible is an epic series in which God recovers His kingdom and accomplish the kingdom in the second coming of Jesus Christ by opening a way to salvation by sending His own Son, Jesus Christ (the first coming) when the corruption of humans had polluted God's kingdom that began by God's creation. The whole 66 books of the Bible contain the history of salvation, the history of recovery of God's kingdom, and the history of the covenant that God promises and accomplishes.

Therefore Jesus Christ is the heart of the Bible and the peak of Biblical history. The recovery of God's people and the promise of redemption has been accomplished in Jesus Christ. The history of the Old Testament, which is the history before Jesus came, flows around the image of the creation that reveals the original form of God's kingdom and the image of corruption, and around the promise of God who is willing to save through Jesus Christ. God's promise revealed to Israel through people such as Abraham, Moses, David, and prophets, then, at last, will be accomplished by incarnation, the crucifixion, and the resurrection of Jesus Christ.

John 5:39

You Study the Scripture diligently because you think that in them you have eternal life. These are the very Scriptures that testify me.

God's kingdom has already begun through the first coming of Jesus Christ (already). It has started due to God's presence, Him becoming a king, and His reign coming to believers. Jesus Christ has ascended and is ruling at the right hand of God in the heavenly realm. God's kingdom has not been revealed in the visible form completely right now (not yet); however, the believers in this earth are waiting for Jesus to ultimately judge all evils on the day of His second coming and new Jerusalem to come.

In between God's kingdom that already has begun and His kingdom that has not yet been completed, the duty that needs to be accomplished is for the gospel to be spread worldwide. World mission has to rise until all nations hear the gospel and become people of God. Jesus has promised the second coming at the end of this world mission.

Mathew 24:14
And this gospel of the kingdom will be preached in the whole world as a testimony to all nations, and then the end will come.

The Bible aims for the great day in Ephesians chapter 1, verse 10.

Ephesians 1:10
To bring unity to all things in heaven and on earth under Christ.

Both the heavenly world and the earthly world await the day of complete obedience under the reign of Jesus Christ. Until the heavenly world and are earthly world unite and be under the rule of Jesus Christ, He has allowed a time of grace to call people who have not yet been saved.

Eternal life has already begun for believers. Death is a gateway to enter heaven, not the end. Christians who passed are already with God in the heavenly world and will revive to live together when Jesus comes. Thus meanwhile, Christians should live being encouraged by Holy Spirit, waiting for the second coming, waiting for resurrection, fighting sin until complete salvation, obeying the commandment of Jesus, and spreading the gospel.

The subject of Triple school's Gospel school, Disciple school, and Calling school align with this huge stream of the Bible.
The gospel, the news of the recovery of God's kingdom, disciple the faith of God's people and the life of obedience, and calling the accomplishment of church's vocation for the glory of God are three huge main streams of the Bible that Triple school retain.

• Relation between Triple School and Theology

So what would be a relation between Triple school and theological meaning?

Theology is knowledge about God who revealed Himself and the work He has done. Humans are the main and the purpose in other learnings (learnings in the frame of humanities, social science, and natural science, broadly), but theology is dependent on God's revelation as God, who is the object of study, is greater than humans who are subject of the study, and as humans are unable to know God by themselves. Also, the purpose of theology is not to research God but to realize the knowledge about Him to worship and follow Him.

It has already been told that Triple school is in the same context as the Bible. Especially, Uniquely theology prioritizes the Bible, the revelation of God Himself. It also is divided into many different areas to be studied. The main branches of theology are biblical, systematic, historical, and practical theology.

Throughout history, God has revealed Himself in the experience of His people. This history is about the history of salvation, the history of God's kingdom, the history of the covenant, and the history of godly people. Biblical theology is about studying the revelation of the Bible in this suggested historical framework.

Systematic theology is an organization of doctrines based on biblical theology, classified and put together by subjects for easier understanding of lessons from the Bible. In systemic theology,

there stand giant pillars which are; the doctrine of God, which is about God and is based on the doctrine of scripture (the doctrine of the word of God) that justifies reliability of the Bible, the doctrine of humanity, which is about human, Christology about Christ, soteriology about salvation and the work of Holy Spirit, ecclesiology about people saved, and eschatology about the end time. All these subjects are core truths that penetrate the Bible through salvation history.

Historical theology is about studying how the church, which had born through the accomplishment of the promise of God of the Old and New Testament, went on, continued to develop, and understood the theological subjects. Historical theology gives insight into the church's attitude on how to live from now on until the second coming of Jesus. Practical theology is a study about the way of applying theological truth into the church and the world, which includes evangelism, mission, sermon, worship, Christian education, and administration.

Triple school keeps up with these theological kinds.
Gospel school goes along with biblical theology. It forms a Christian worldview through the historical revelation of the Bible. Disciple school keeps up with systematic theology. Firm doctrinal truth becomes the values of Christ to encourage godly life. Godliness cannot be formed merely by making up your mind.

Godliness is about knowing God, and it is practiced by loving God. You long for holiness when you get to know the holiness of God. You long for love when you get to know the love of Jesus. Calling school goes along with historical theology and practical theology. It is about considering and practicing how to accomplish the vocation of mission in the field nowadays as a church that lives in the end time between the first and the second coming by reflecting on how He led the history of mission through the history of the church.

A person will develop their life to reveal the gospel, disciple, and Calling when they have biblical and theological bedrock through Triple school.

Reformist Meaning of Triple School

About 500 years have passed since reformers such as Martin Luther have lightened up the torch of the Protestant Reformation. On 31st of October 1517, when Martin Luther had published 95 Theses on the Castle Church in Wittenburg, it had become a watershed of history of Christianity, and subsequently, Calvin with other reformers had shown active movement, which had been a starting point of Protestantism.

However, it is not easy to define the Protestant Reformation. It is because the Protestant Reformation had occurred in many different backgrounds, causes, occurred in between interests and purposes that are entangled of various classes of people, and in many different countries in real history. There can be multiple criteria depending on whether you define by humans, area, etc. In it functions numerous backgrounds such as renaissance and the beginning of humanities, the rise of nationalism of nations even under Pope, etc.

Therefore when we deal with the reformist meaning of Triple school here, we do not want to do it by the broad definition of Reformation, but we would like to see Triple school through 5 sola, which is the core idea and core values that led the spirit of reformist and they are:
sola scriptura- by the Bible alone, sola gratia- by grace alone, sola Christus- in Christ alone, sola fide- by faith alone, soli Deo gloria- glory to God alone.
The main principle and the starting point of the Reformation are the Bible. When People who did not know the truth in the Bible before, living mixed with the world, have reevaluated the truth in the Bible, they realize that the purpose of the Bible is to serve God as the king and live for His glory.

When Israelites leave God and run towards sin, He reminds them of how He delivered them from Egypt through Passover. He tells how he saved them by grace when they were in the middle of a state of death as a slave. He is God who saved by grace, the king who made miserable slaves His people, glorious God who gave His reign and kingdom.

5 Sola is a motto and slogan for Reformation used today. But it was not gathered and defined by reformers at the time of Reformation. This was a common spirit of Reformation organized by future generations.

Protestantism, born from the Reformation, had begun being on an antipode to the Roman Catholic. Reformation has opposed the wrong idea coming from the Roman Catholic. The Roman Catholic also believes in the Bible, grace, Christ, faith, and glorifying God. However, there appeared syncretism in the Catholic. It was a mixture of the Bible+tradition, Christ+Mary, saints and the intercession of church, grace+effort of humans, faith+deed, glorifying God+Glorifying Humans. Protestantism confesses that God is the only one to be blessed as the Bible is the only criteria for Christian, Christ is the only way to salvation, grace is the only perfection of salvation, and faith is the only path to salvation.

5 sola is the core of the gospel. The core of the Bible is that you are saved only by the grace of God and only by believing in Christ.

After going through enlightenment then modernism, we now live in the postmodern era. It is a time when relativism, pluralism, and pragmatism thrive. Churches scrambled for human success, having been influenced early by moralism, successism, and charismatism-centered. Accordingly, the doctrines and the essence of Christianity inherited from the apostles, early church fathers, and reformers have

gradually been disappeared in church life and valued the development of the inner spirituality, the inner healing, and the secret of the blessed life. The dualism of church, life, and the world got worse, and abstinent but not escaping from the world, that is, the reformation spirit, labor ethics, and the efforts for learning which Puritans had disappeared. This has brought about a lack of life living by the principle of the Bible.

In the place of truth and godliness stepped in the human will and reason, in the place where God is the master stepped in self-realization and self-contentment, and in the place of the declaration of the word of God stepped in marketing, psychology, cheap consolation, and the power of positivity. Christianity is still necessary for people, but it does not exceed moralism. This generation needs reformation.

The purpose of Triple school is to educate by setting the essence of faith in this generation. It is to recover by grace alone, in Christ alone, the gospel of by faith alone, godly life of disciples, and the vocation of God's kingdom.